

Resolution to Discontinue Public Way #12.6.10

The town Board of the Town of Herman, Shawano County, Wisconsin, by this resolution, adopted by a majority of the town board on a roll call vote with a quorum present and voting and proper notice having been given, resolves and declares as follows:

The public ways described below are vacated and discontinued under s.66.1003(4), Wis. Stats. It is in the public interest that the public ways described below are vacated and discontinued under s. 6.1003(4), Wis. Stats. The public ways to be discontinued are described as follows: The parts of Stoehr Street and Schmidt Street that lie between Shawano Street and Ruhbusch Street as shown in the Plat of Lyndhurst.

The discontinuance of the above-described public ways will not result in a landlocked property and no owner of property abutting the discontinued public ways will be damaged by the discontinuance. The discontinued public ways will be vacated and the 60 foot right of way of Stoehr Street will be divided with 30 feet being added to Lot 3 and 30 feet being added to Lot 2 and, by agreement of the landowners, the entire 60 foot right of way of Schmidt Street will be added to Lot 2. The lot descriptions are as shown on Certified Survey Map No 1932.

The town clerk shall properly post or publish this resolution as required under s. 60.80, Wis. Stats.

Adopted this 6 day of DECEMBER, 2010.

Lyle Grosskopf, Town Chmn.

Duane Spiegel, Supervisor

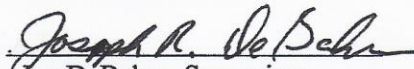

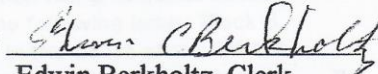
Joe DeBaker, Supervisor

Attest: 
Edwin Berkholtz, Clerk

522487

CERTIFIED SURVEY MAP NO. 1932

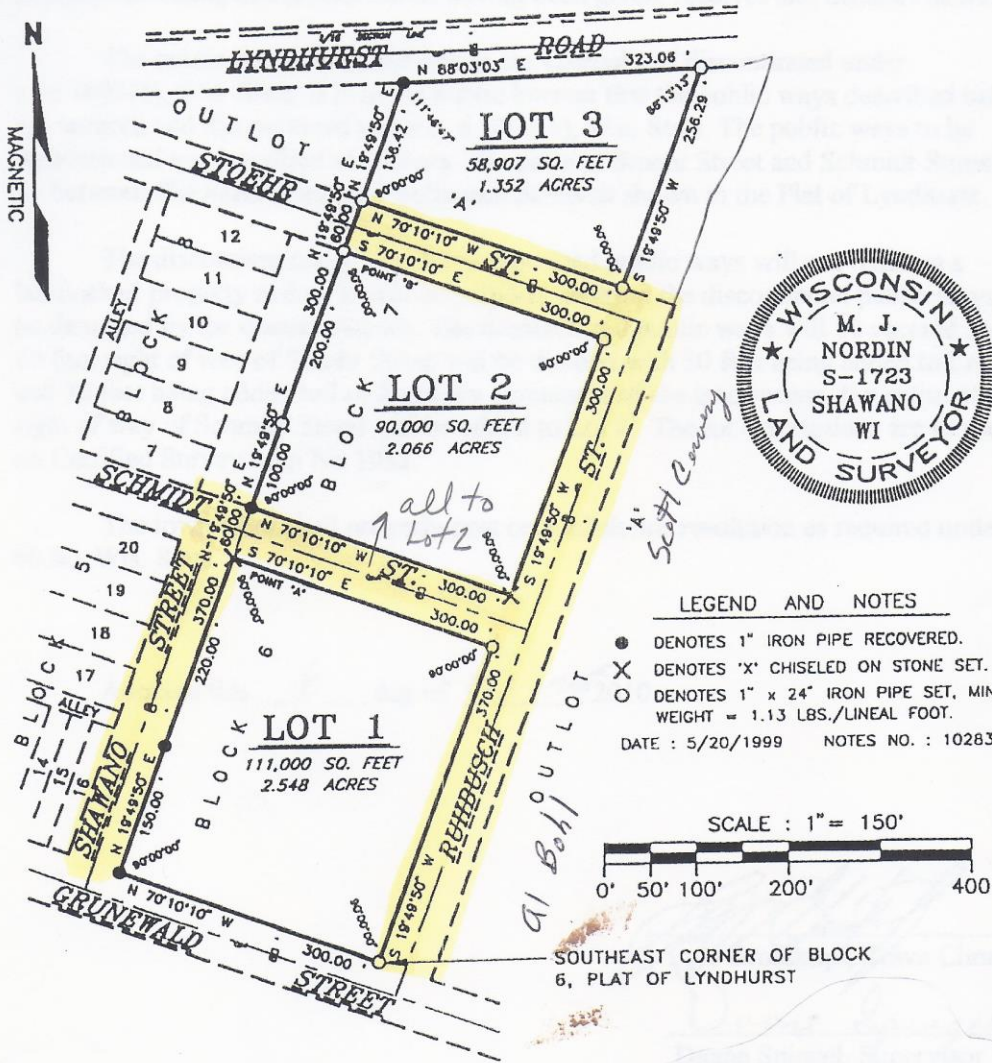
BEING BLOCK 6, BLOCK 7 AND PART OF OUTLOT 'A', PLAT OF LYNDHURST, LOCATED IN THE SE1/4 OF THE SW1/4, SECTION 4, T.27 N., R.14 E., TOWN OF HERMAN, SHAWANO COUNTY, WISCONSIN.



SURVEYOR'S CERTIFICATE

I, M. J. Nordin, Land Surveyor, Wisconsin Registration No. S-1723, do hereby certify that I have surveyed, mapped and monumented the following lands: Block 6, Block 7, and part of Outlot A, Plat of Lyndhurst, located in the SE1/4 of the SW1/4 of Section 4, Township 27 North, of Range 14 East, in Shawano County, Wisconsin, being more particularly bounded and described as follows: Beginning at the Southeast corner of the said Block 6; thence N70°10'10"W along the south line thereof 300.00 feet; thence N19°49'50"E 370.00 feet to a point hereinafter referred to as point A; thence S70°10'10"E 300.00 feet; thence S19°49'50"W 370.00 feet to the place of beginning. Also, commencing at point A; thence N19°49'50"E 60.00 feet to the place of beginning; thence continue on the same line 300.00 feet to a point